



لخدمات إدارة المنشآت ذ.م.م  
FACILITY MANAGEME SERVICES L.L.C

Sharjah - Al Majaz 1 - khalid Lake Corniche - Bel Rasheed Tower 1 - Office 2101



**Sharjah - Al Majaz 1 - Khalid Lake Corniche - Bel Rasheed Tower 1 - Office 2101**

# **Al Riyada Business Solutions Services**

**Business Setup all Over UAE**

**(Main Land – Free Zones)**

**Tasheel – Amer – E-chnal**

**ID and Medical Typing**

**UAE Visit Visa International Visa**

**UAE Empolymnt Services**

**Manpower Recruitment**

**From Inside and Overseas.**



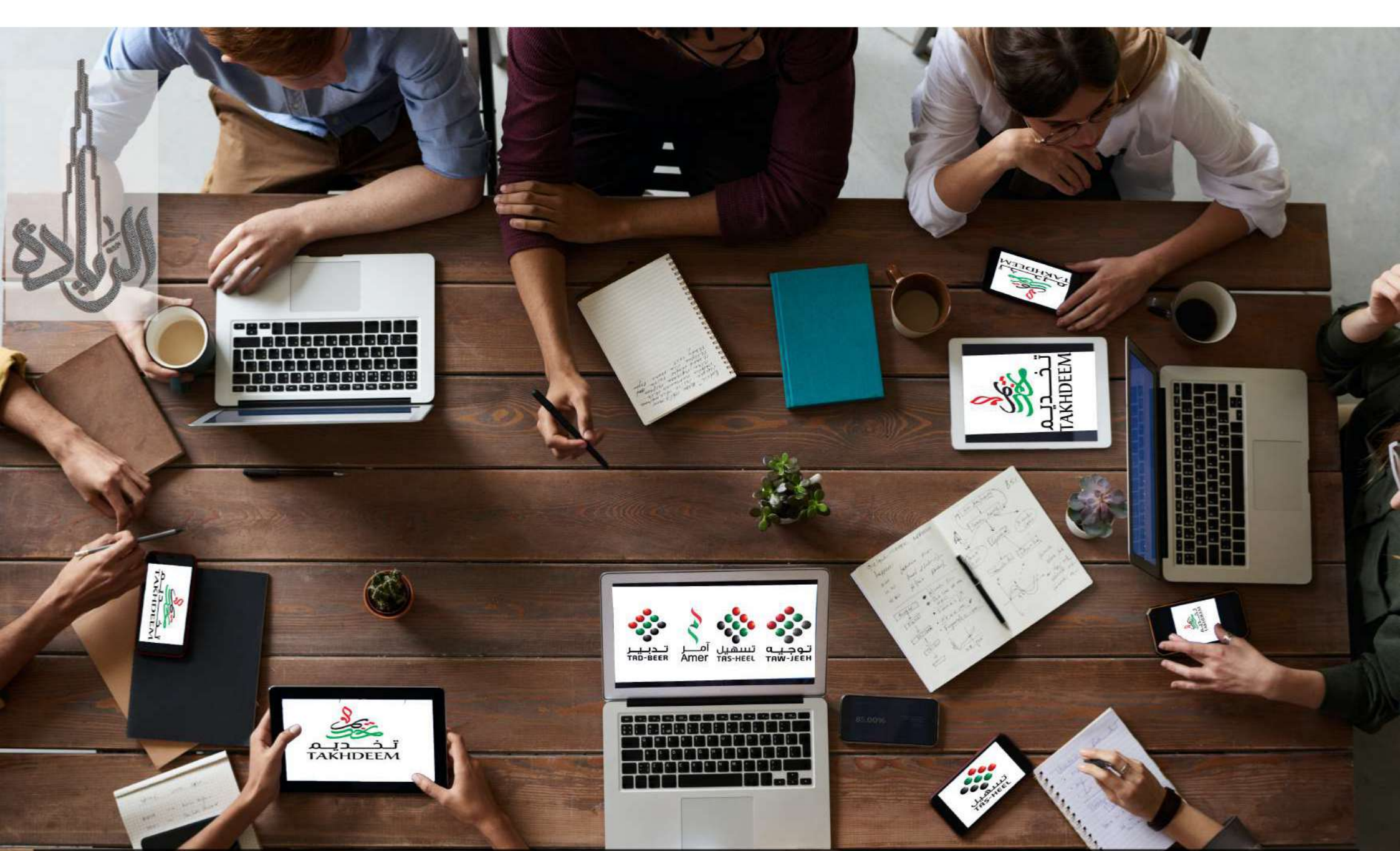

Sharjah - Al Majaz 1 - Khalid Lake Corniche - Bel Rasheed Tower 1 - Office 2101

**Did you feel boring from waiting in the various  
typing centers??**

**We will do this instead in the same fees with 10  
years experience  
in all UAE government sectors.**



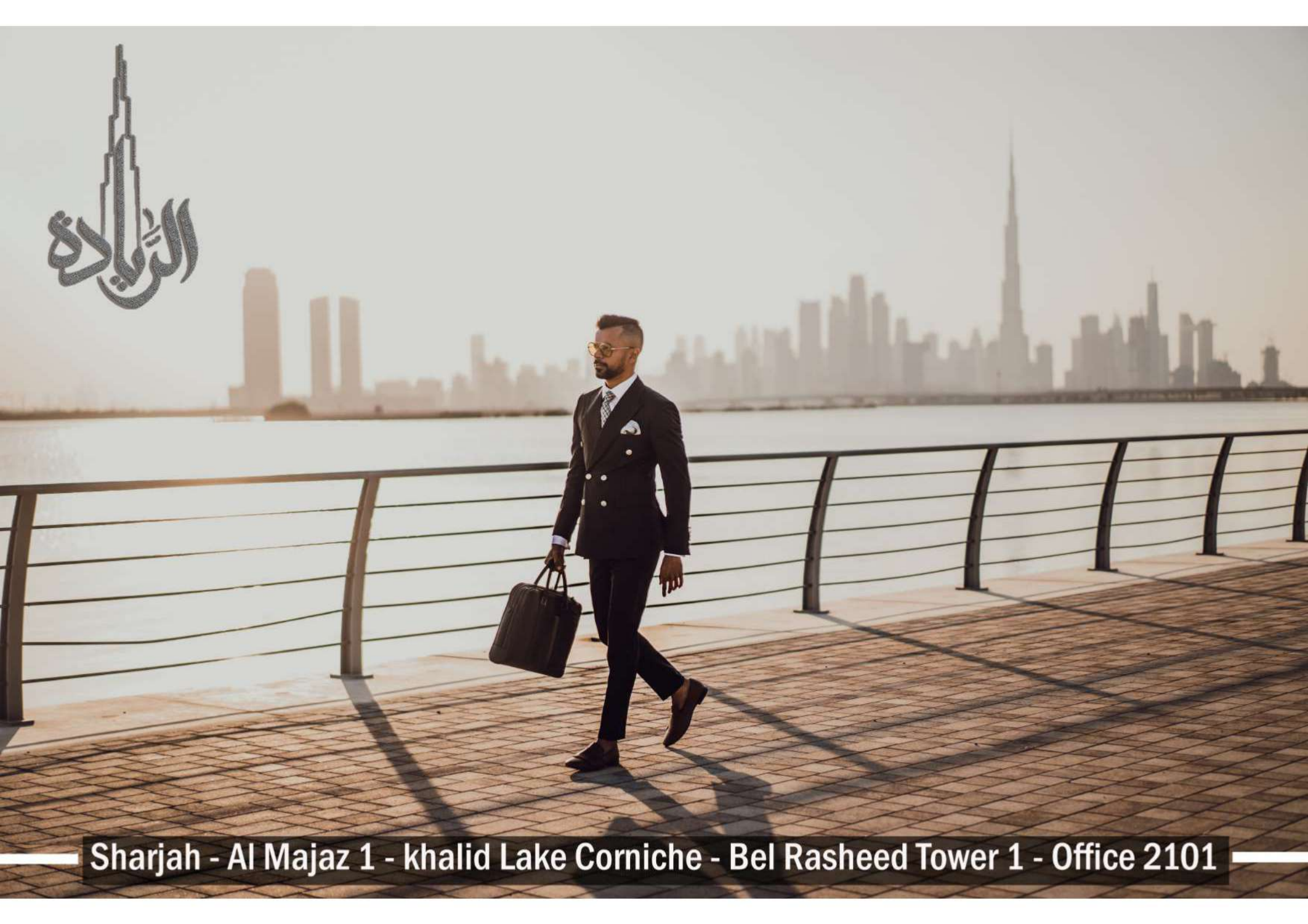

Sharjah - Al Majaz 1 - Khalid Lake Corniche - Bel Rasheed Tower 1 - Office 2101

**Setup your business now in UAE  
With 100% secure and safe  
Starting from 1500 AED  
in only 24 hours.**



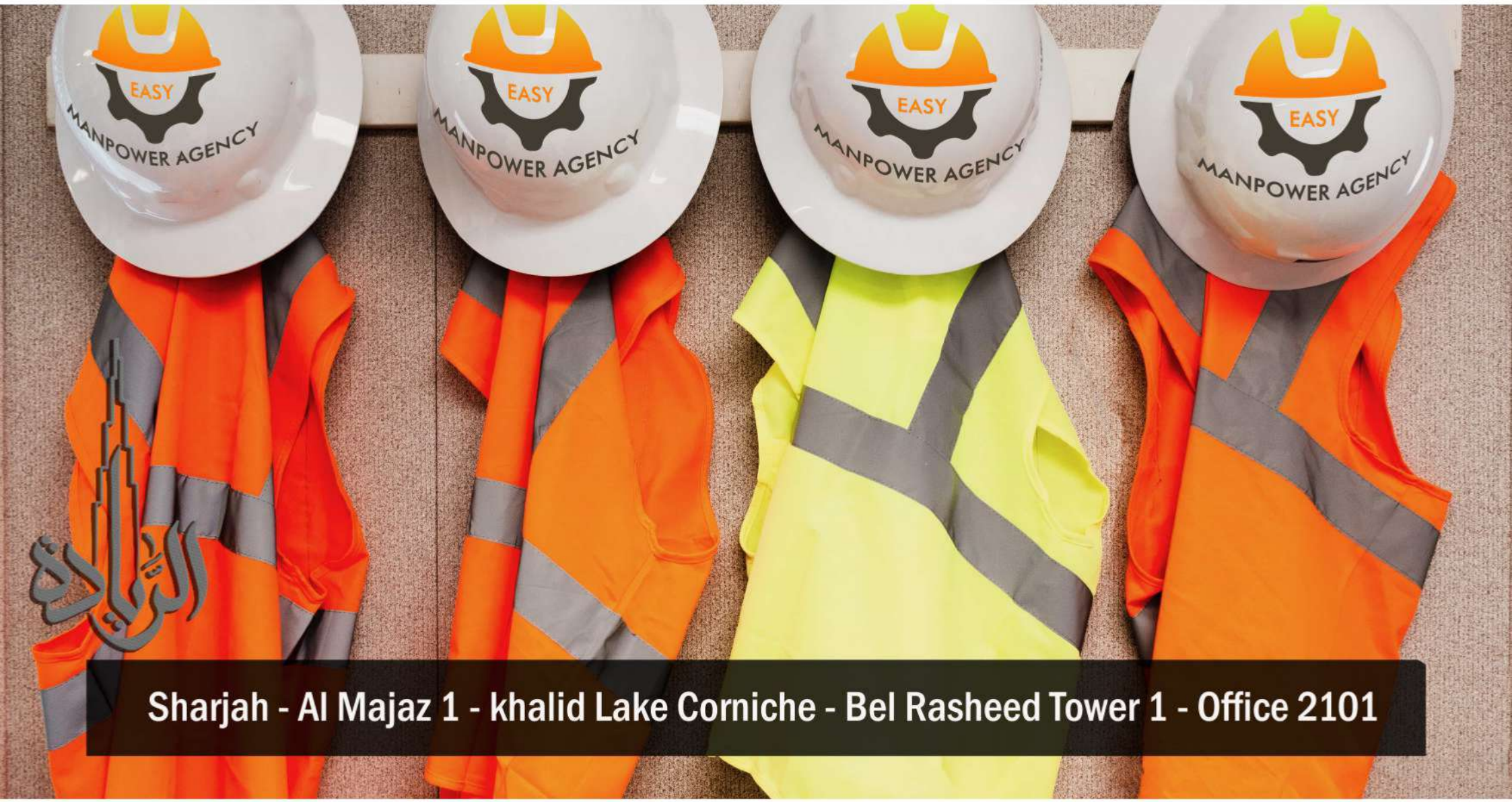

**Sharjah - Al Majaz 1 - Khalid Lake Corniche - Bel Rasheed Tower 1 - Office 2101**





**Labour Recruitment Agency**  
**From inside and overseas for**  
**All industries as per companies**  
**Needs and requirements**

البرق  
البرق  
البرق

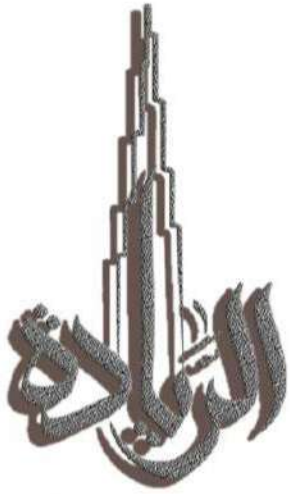

الهيئة الاتحادية للهوية والجنسية  
FEDERAL AUTHORITY FOR IDENTITY & CITIZENSHIP



United Arab Emirates

إذن دخول الكتروني - eVisa



زيارة قصيرة سفرة واحدة - مهمة  
Short Visa Single - Service

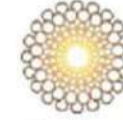

إكسبو 2020  
دبي الإمارات العربية المتحدة  
DUBAI UNITED ARAB EMIRATES



عام التسامح  
YEAR OF TOLERANCE

# Visa



## Approve

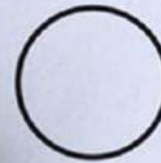

## Denied

PASSPORT



DEC 10  
MAR 10  
INCHEON AIRPORT

IMMIGRATION  
대한민국  
2014 DEC 10

Issuing visas to **UAE** within 24  
hours up to 5 years validity.

الدولة





Sharjah - Al Majaz 1 - Khalid Lake Corniche - Bel Rasheed Tower 1 - Office 2101

**Tell us what is your next destination  
And we will issue your visa to reach  
There**



الإقامة الذهبية

GOLDEN RESIDENT

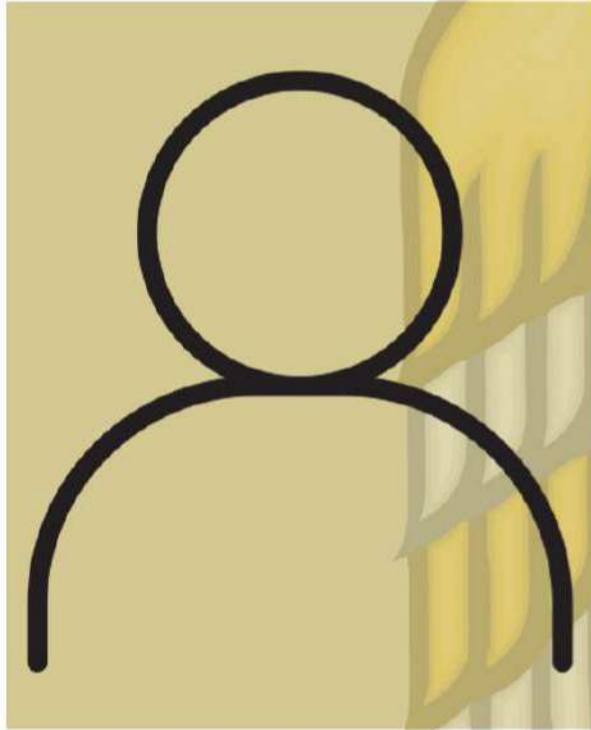

سنوات | 10  
YEARS

ID : 1234556

الإمارات العربية المتحدة  
INFO@ALRIYADAGROUP.COM

الإقامة الخضراء

GREEN RESIDENT

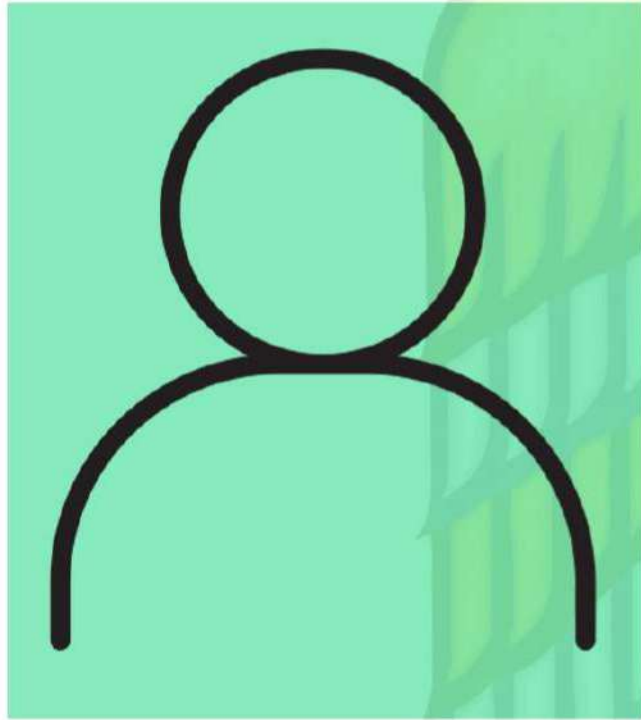

ID : 1234556

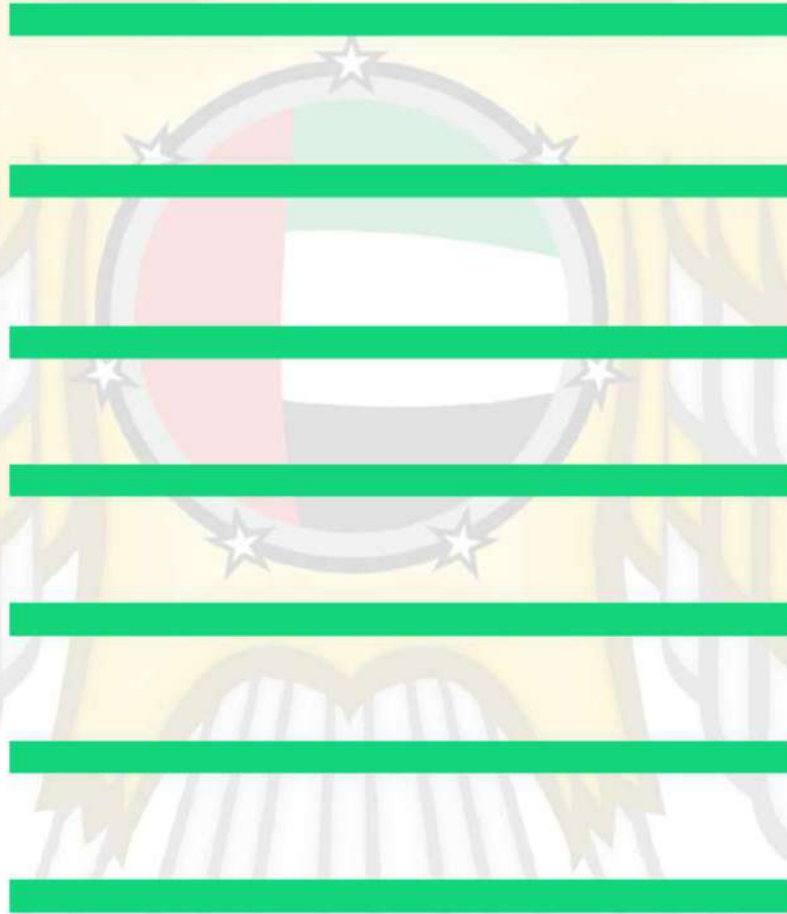

الإقامة الخضراء	
	Green Visa



INFO@ALRIYADAHGROUP.COM

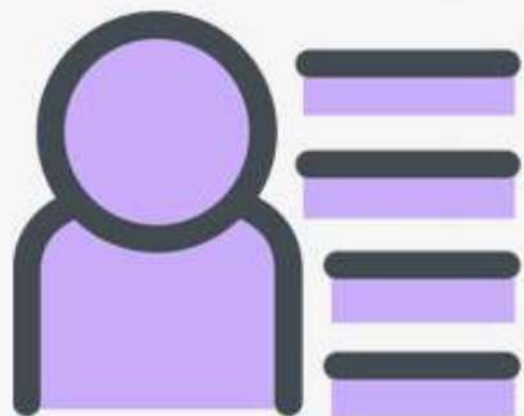

فيزة الباحثين عن عمل

JOB SEEKERS VISA



أشهر  
MONTHS

6

INFO@ALRIYADAHGROUP.COM





Sharjah - Al Majaz 1 - Khalid Lake Corniche - Bel Rasheed Tower 1 - office 2101

# First full free for life job Portal website in UAE

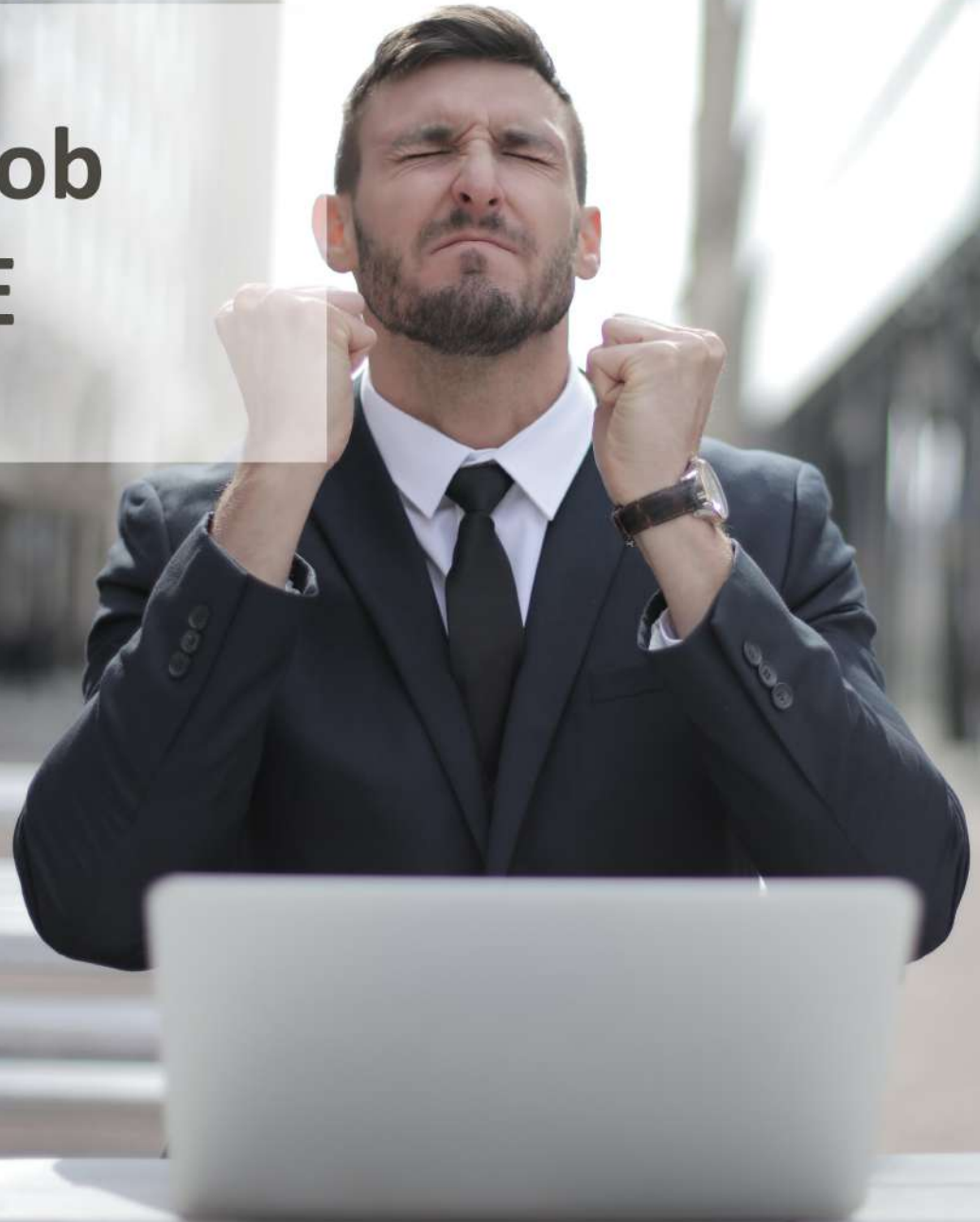

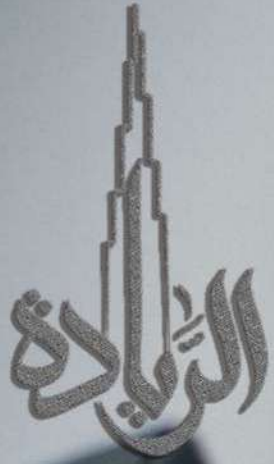

**Sharjah - Al Majaz 1 - Khalid Lake Corniche - Bel Rasheed Tower 1 - Office 2101**

Get a free legal Consultation

Attestation Services

## Attestation & Legal Services

Please read the Policy Summary on request. A copy of your completed application form will be supplied to you if requested within 3 months.

### A. Your Personal Details

1. Title
2. Full Name
3. Correspondence Address
4. Date of birth
5. Occupation (including part time)
6. Nature of work or Employer's Business
7. Date time telephone
8. Email address

### B. Your Personal Details

Please read the Policy Summary prior to completing this application. A specimen Policy document setting out full terms and conditions is also available on request. A copy of your completed application form will be supplied to you if requested within 3 months.

### A. Your Personal Details

1. Title
2. Full Name
3. Correspondence Address
4. Date of birth
5. Occupation (including part time)
6. Nature of work or Employer's Business
7. Date time telephone
8. Email address

Proposer		Joint Proposer/Partner	
Postcode			

### Insurance History

Please provide details of all other insurance policies held in the last 5 years.

Company Name	Policy Number	Start Date	End Date





Sharjah - Al Majaz 1 - Khalid Lake Corniche - Bel Rasheed Tower 1 - office 2101

**Experience your company in comprehensive  
Digital life with money refund guarantee in case  
sales not increased.**



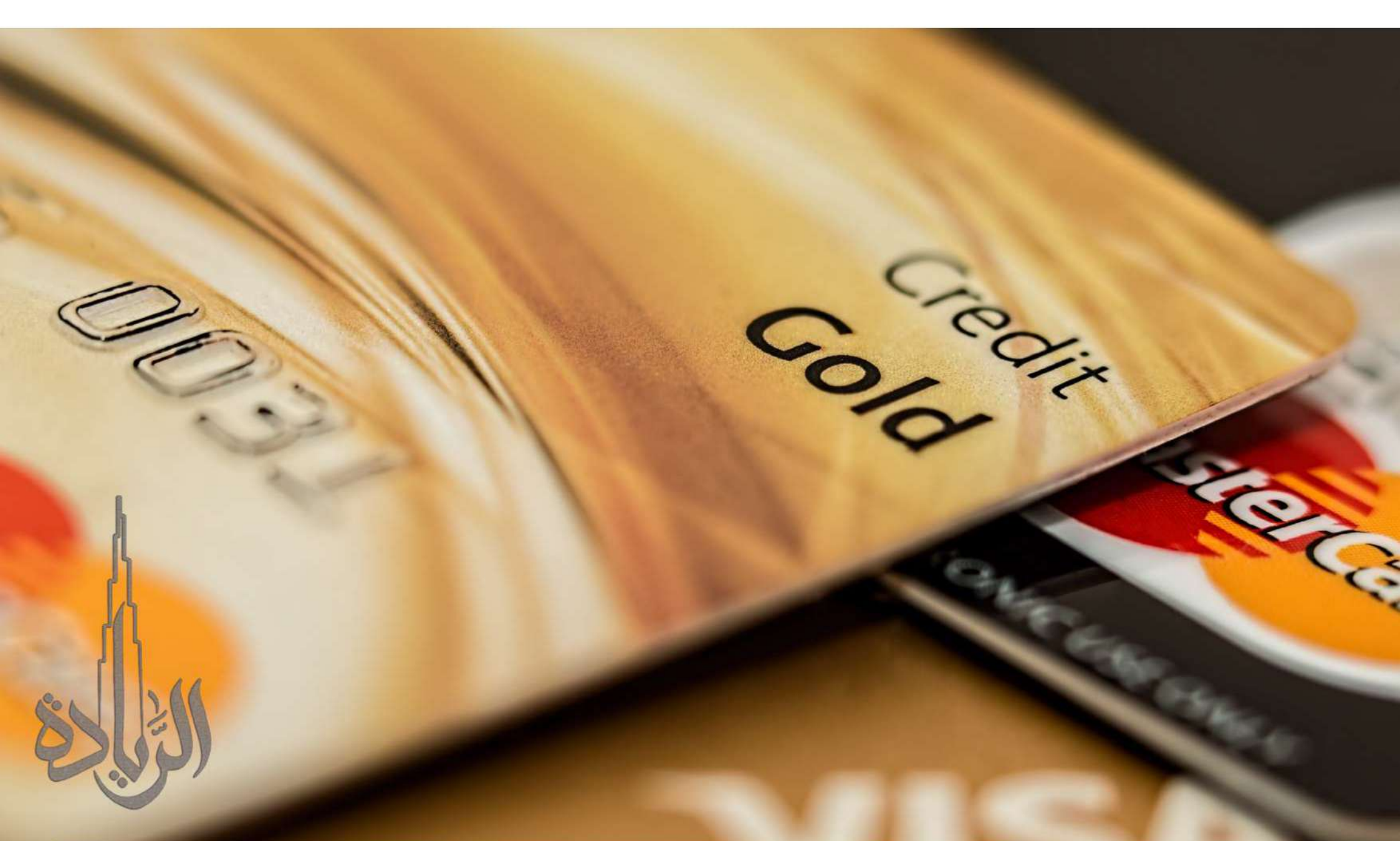

Sharjah - Al Majaz 1 - Khalid Lake Corniche - Bel Rasheed Tower 1 - Office 2101

**Easy steps for:  
Opening personal bank account.  
Opening company bank account.**





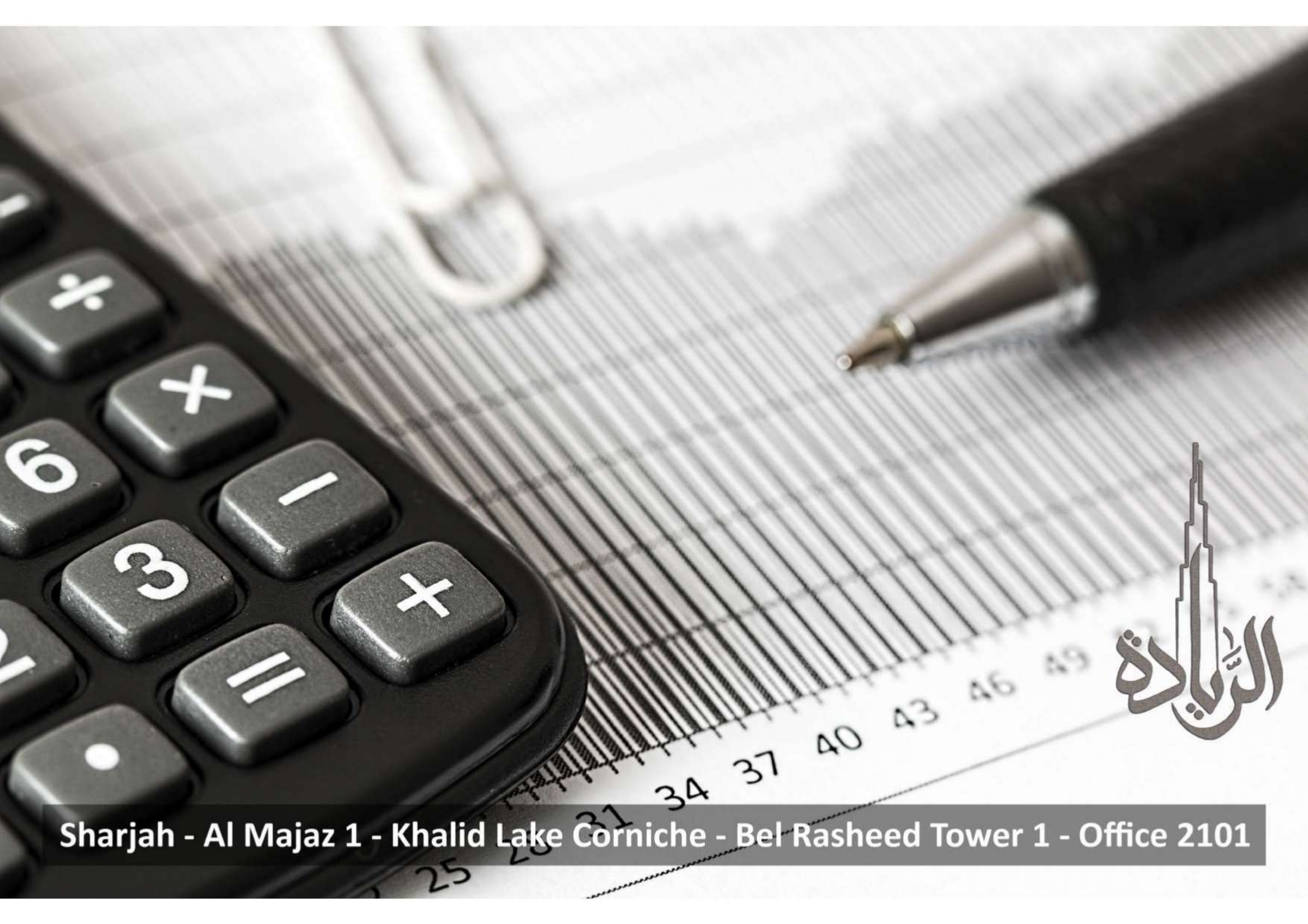

Sharjah - Al Majaz 1 - Khalid Lake Corniche - Bel Rasheed Tower 1 - Office 2101

# Vat Registrations and Consultations for company



**1040** Department of the Treasury - Internal Revenue Service (500)  
**U.S. Individual Income Tax Return**

**Filing Status**  
Check only one box. If you checked the MFS box, enter the name of your dependent child but not your dependent. ▶  
 Single  Married filing jointly  Married filing separately  Head of household  Qualifying widow(er)

Your first name and middle initial: \_\_\_\_\_ Last name: \_\_\_\_\_  
If joint return, spouse's first name and middle initial: \_\_\_\_\_ Last name: \_\_\_\_\_  
Home address (number and street), including apartment, suite, or P.O. box, see instructions: \_\_\_\_\_  
City, town, or post office. If you have a foreign address, also list: \_\_\_\_\_  
Foreign country name: \_\_\_\_\_

At any time during 2020, did you receive, sell, or otherwise dispose of a capital asset that resulted in a capital gain or loss?  Yes  No

**Standard Deduction**  **Someone can claim:**  You  Spouse itemizes on a separate return

**Age/Blindness** You:  Were born before January 2, 1950

**Dependents** (see instructions):  
If more than four dependents, see instructions and check here ▶

(1) First name	Last name

**1** Wages, salaries, tips, etc. Attach Form(s) W-2

2a	2a	2b	2b
Tax-exempt interest			
3a	3a	3b	3b
Qualified dividends			
4a	4a	4b	4b
IRA distributions			
5a	5a	5b	5b
Pensions and annuities			
6a	6a	6b	6b
Social security benefits			
7			
Capital gain or (loss). Attach Schedule D if required. If not required, check here			
8			
Other income from Schedule 1, line 9			
9			
Add lines 1, 2b, 3b, 4b, 5b, 6b, 7, and 8. This is your <b>total income</b>			
10			
Adjustments to income:			
a			
From Schedule 1, line 22			
b			
Charitable contributions if you take the standard deduction. See instructions			
c			
Add lines 10a and 10b. These are your <b>total adjustments to income</b>			
11			
Subtract line 10c from line 9. This is your <b>adjusted gross income</b>			
12			
<b>Standard deduction or itemized deductions</b> (from Schedule A)			
13			
Qualified business income deduction. Attach Form 8995 or Form 8995-A			
14			
Add lines 12 and 13			
15			
<b>Taxable income.</b> Subtract line 14 from line 11. If zero or less, enter -0-			

**Standard Deduction for:**  
• Single or Married filing separately, \$12,400  
• Married filing jointly or Qualifying widow(er), \$24,800  
• Head of household, \$18,650  
• If you checked any box under Standard Deduction, see instructions.

For Disclosure, Privacy Act, and Paperwork Reduction Act Notice, see separate instructions.

Cat. No. 113208 Form 1040 (2020)



# Our Clients :



AL SAHIL CONTRACTING COMPANY (ASCC)



الهيئة العامة للطرق والنقل  
ROADS & TRANSPORT AUTHORITY



النابودة  
Al Naboodah

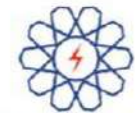

القرن الرابع للملاحة والكهرباء  
AL TURATH AL ASEEL CONTRACTING & TRADING LLC



NABLUS  
ROAD CONTRACTING



شركة انجاز وتكامل للمقاولات  
AL ANJAZ CONTRACTING LLC



مجموعة غانتفوت  
GIANTFOOT GROUP



الإعانة للمقاولات  
HEIGHTS  
CONTRACTING L.L.C.



SELECT  
GROUP



AIROLINK



جروس موديلنج  
GREEN MODELING CONTRACTING  
L.L.C.



[dubaibusinesssetup.co](http://dubaibusinesssetup.co)



[alriyadahgroup.com](http://alriyadahgroup.com)



[thejobseeking.com](http://thejobseeking.com)



[manpoweragency.ae](http://manpoweragency.ae)



لخدمات إدارة المنشآت ذ.م.م  
FACILITY MANAGEME SERVICES L.L.C



[vataccountants.com](http://vataccountants.com)



[googlemarketing.org](http://googlemarketing.org)

# Al-Riyadah group of companies

## Contact us :

**Eng.Abdul Rahman Rajjoub**

Bussines Development Manager

+971 56 955 5026

+971 55 554 1336

**Mr.Belal Hakemi**

Chief Executive Officer

+971 56 108 7093

**Mr.Rabia Hamza**

Business Administration Manager

+971 52 246 7967

+971 50 880 6204

[info@alriyadahgroup.com](mailto:info@alriyadahgroup.com)

+971 6 534 7578

Sharjah - Al Majaz 1 - Khalid Lake Corniche - Bel Rasheed Tower 1 - Office 2101

